

| ACABADOS              |                                   |
|-----------------------|-----------------------------------|
| PISOS Y CONTRAZÓCALOS |                                   |
| A                     | CEMENTO PÚLIDO BRUÑADO            |
| B                     | MICROCEMENTO ACABADO MATE         |
| C                     | FLOTANTE DE MADERA                |
| D                     | PORCELANATO .30 x .30m            |
| E                     | CONTRAZÓCALO DE MICROCEMENTO      |
| F                     | CONTRAZÓCALO DE MADERA            |
| REVOQUES              |                                   |
| 1                     | TARRAJEJO DE CEMENTO              |
| 2                     | TARRAJEJO ESCARCHADO              |
| CIELORRASOS Y TECHOS  |                                   |
| A                     | FALSO CIELORRASO DE FIBRA MINERAL |
| B                     | FALSO CIELORRASO DE TABLA ROCA    |
| C                     | FALSO CIELORRASO DE MADERA        |
| D                     | TARRAJEJO DE CEMENTO              |

| CUADRO DE VANOS |      |         |        |
|-----------------|------|---------|--------|
|                 | TIPO | MEDIDAS |        |
|                 |      | ANCHO   | ALTURA |
| PUERTA          | P01  | 1.00    | 2.10   |
|                 | P02  | 0.90    | 2.10   |
|                 | P03  | 1.80    | 2.10   |
|                 | P04  | 0.70    | 2.10   |
|                 | P05  | 1.40    | 2.10   |
|                 | PV06 | 1.80    | 2.10   |
| VENTANAS        | V01  | 1.00    | 0.50   |
|                 | V02  | 2.00    | 0.50   |
|                 | V03  | 0.60    | 0.50   |
|                 | V04  | 1.00    | 2.30   |
|                 | V05  | 2.00    | 2.30   |
|                 | V06  | 3.00    | 2.30   |
| MAMPARAS        | V07  | 4.00    | 2.30   |
|                 | M02  | 2.00    | 2.30   |
|                 | M03  | 3.00    | 2.30   |
|                 | M04  | 4.00    | 2.30   |
|                 | M05  | 5.00    | 2.30   |

|                                  |                                    |
|----------------------------------|------------------------------------|
| NOMENCLATURA:                    |                                    |
| NOMBRE DEL AMBIENTE              |                                    |
| 000 NPT+0.00                     |                                    |
| CODIFICACIÓN DEL AMBIENTE        |                                    |
| A 1 A ACABADO CIELORRASO Y TECHO |                                    |
| ACABADO REVOQUE                  |                                    |
| ACABADO PISO Y CONTRAZÓCALO      |                                    |
| SIMBOLOGÍA CORTE:                |                                    |
| 00                               | NUMERO DE CORTE                    |
| ADD                              | LAMINA EN DONDE SE ENCUENTRA CORTE |
| P01                              | SIMBOLOGÍA PUERTA                  |
| T01                              | SIMBOLOGÍA TABIQUE                 |
| V01                              | SIMBOLOGÍA VENTANA                 |
| M01                              | SIMBOLOGÍA MAMPARA                 |
|                                  | CAMBIO DE MATERIALIDAD             |

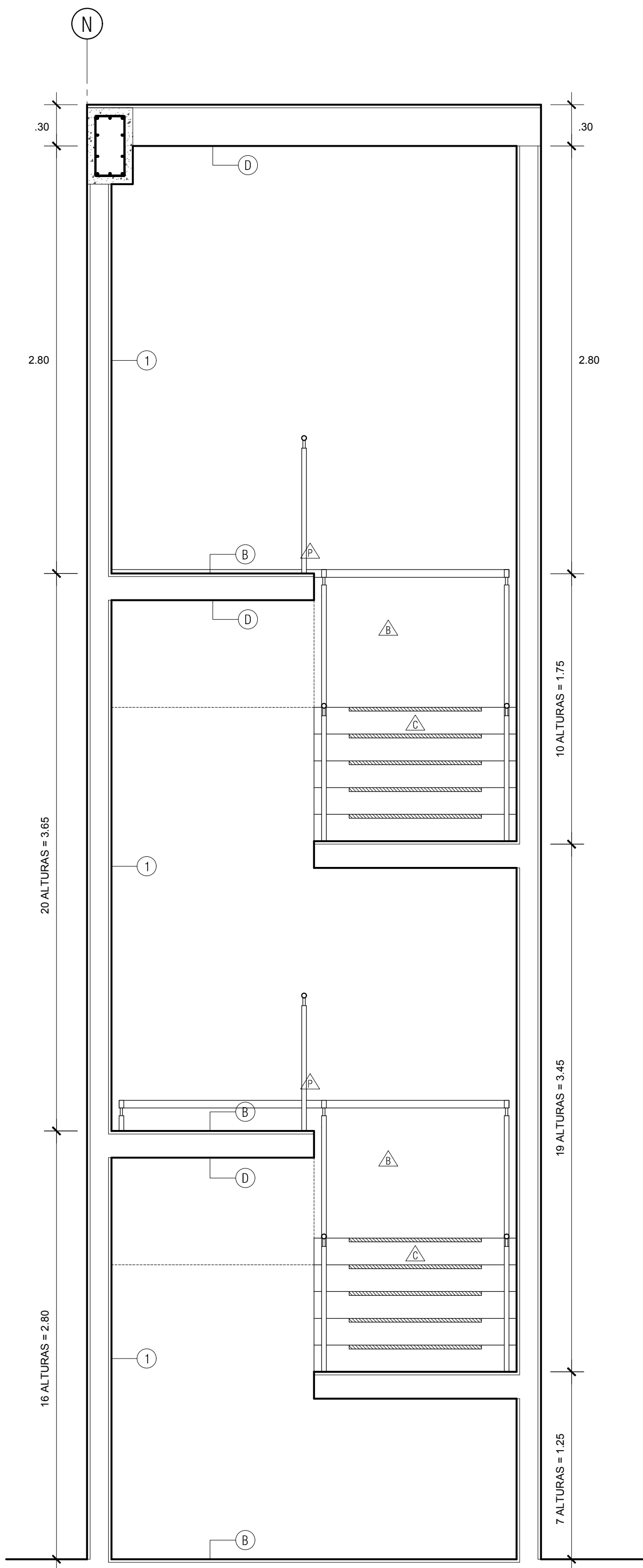
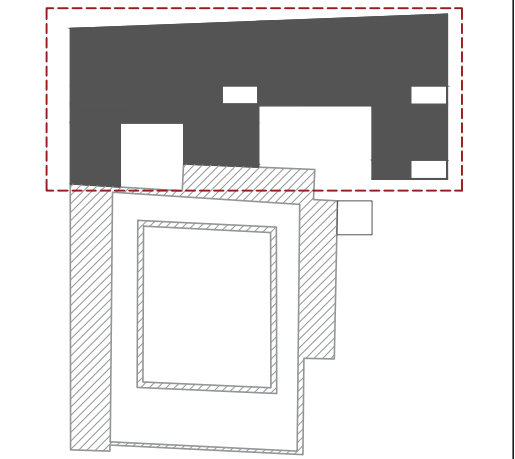

**A** CORTE B-B  
ESCALA 1/25

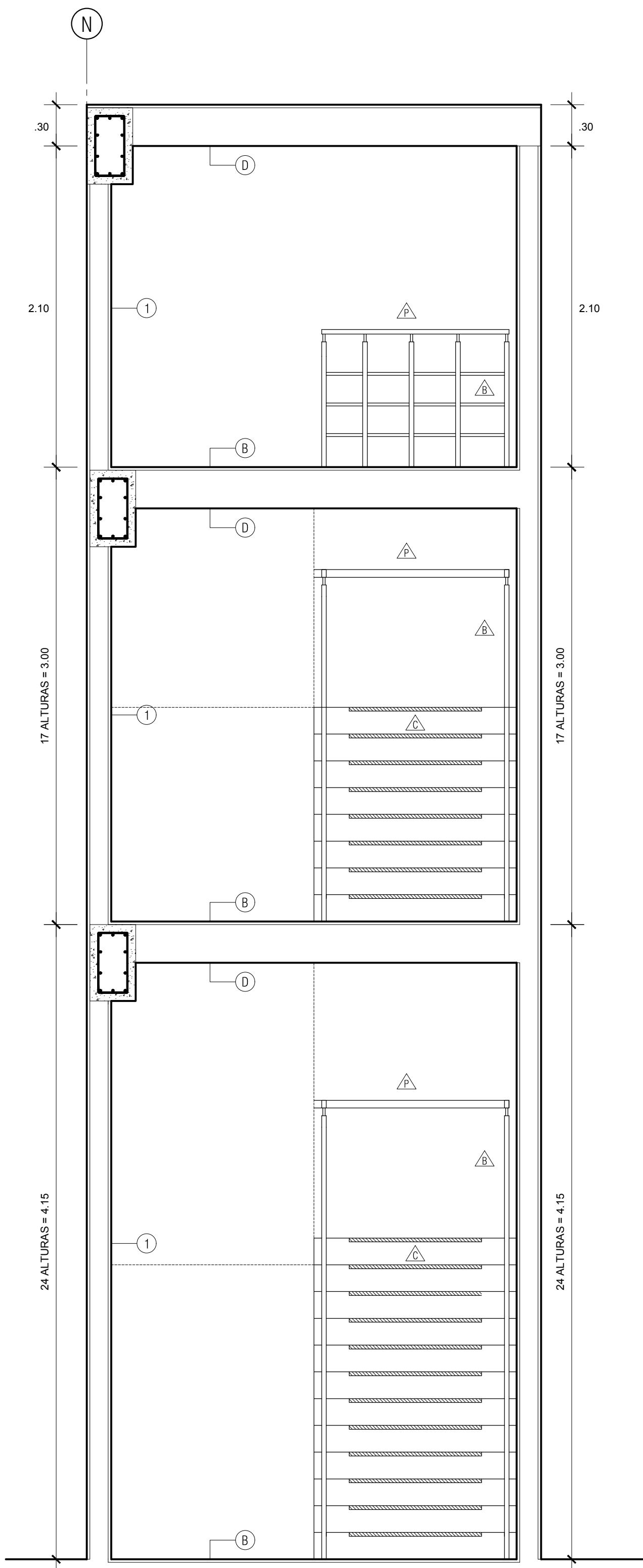

**B** CORTE C-C  
ESCALA 1/25

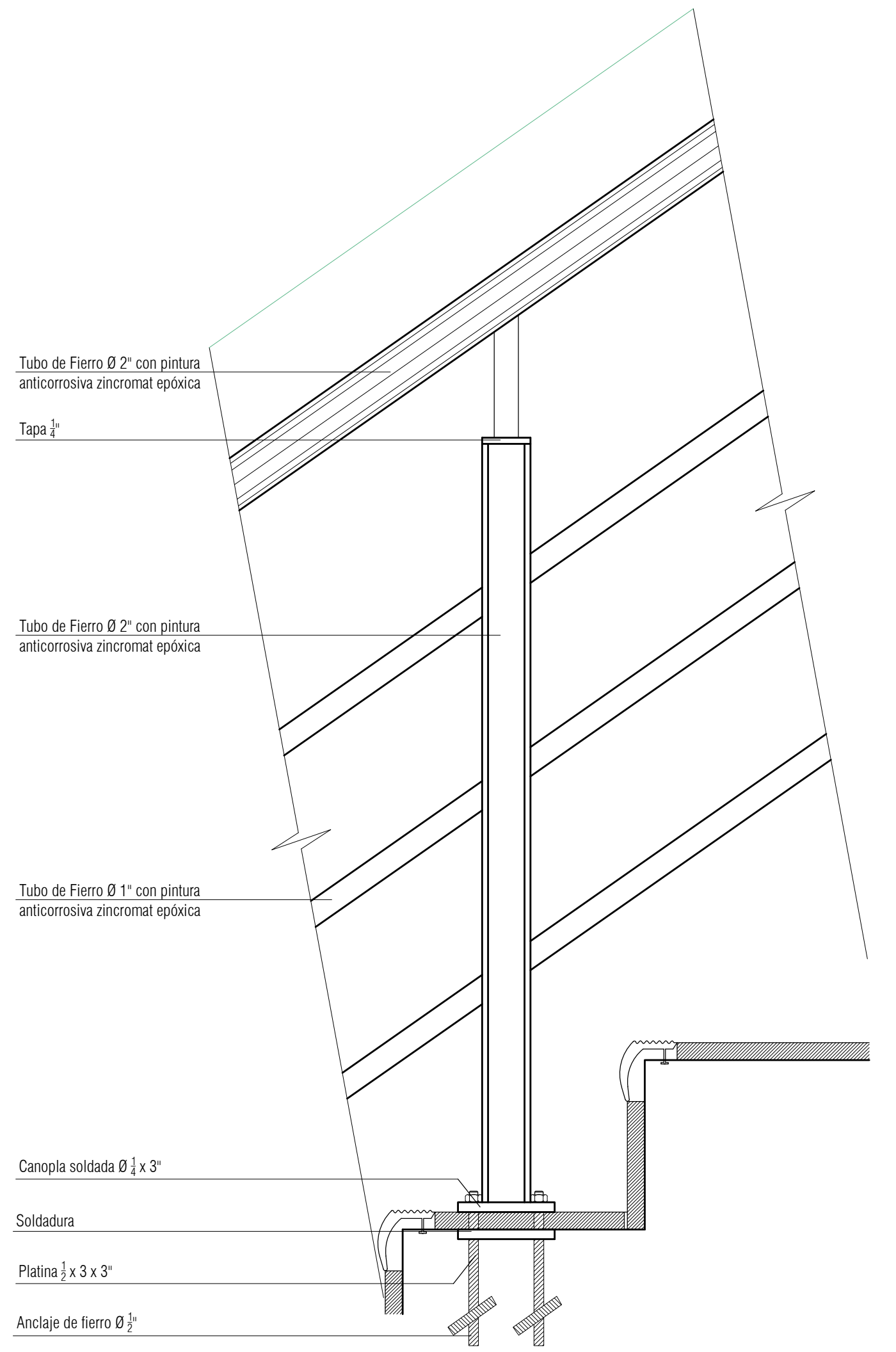

**C** DETALLE 02  
ESCALA 1/5

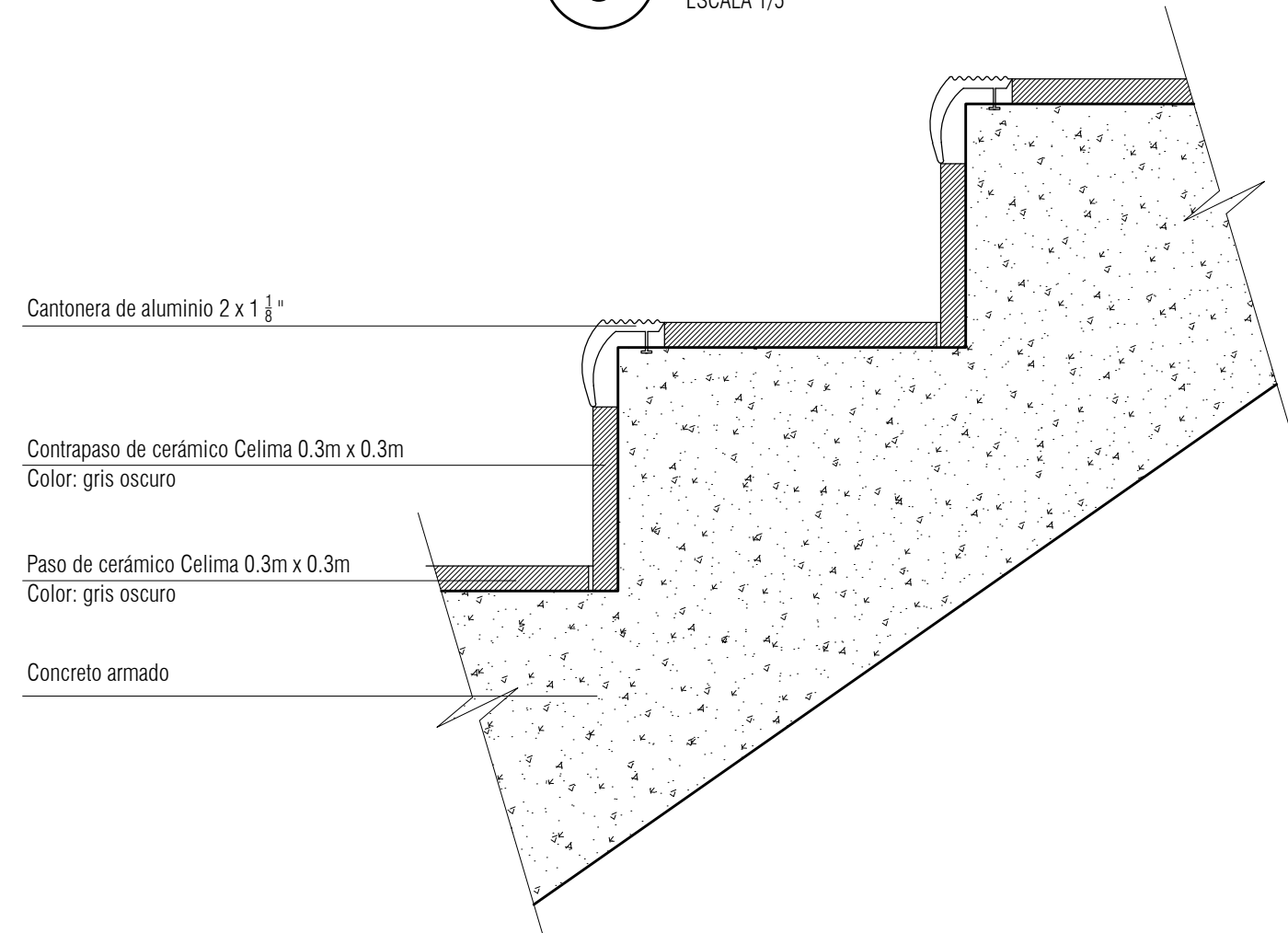

**D** DETALLE 03  
ESCALA 1/5